

OLMSTED COUNTY HIGHWAY RIGHT OF WAY PLAT NO. 202

COUNTY STATE AID HIGHWAY NO. 33

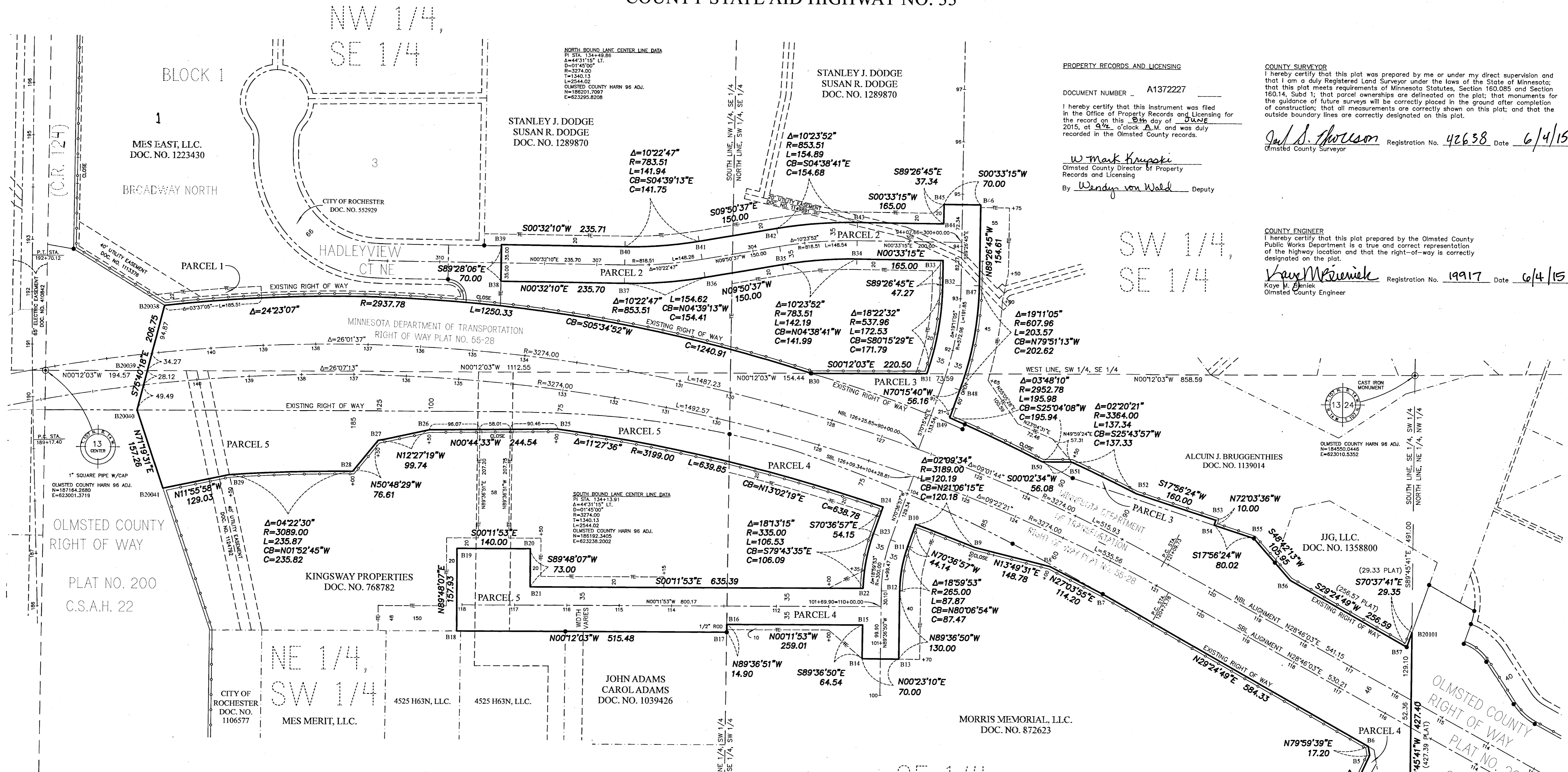

PROPERTY RECORDS AND LICENSING

DOCUMENT NUMBER A1372227

I hereby certify that this instrument was filed in the Office of Property Records and Licensing for the record on this 24th day of June 2015, at 9:22 o'clock A.M. and was duly recorded in the Olmsted County records.

W Mark Krupski
Olmsted County Director of Property Records and Licensing
By Wendy von Wald Deputy

COUNTY SURVEYOR

I hereby certify that this plat was prepared by me or under my direct supervision and that I am a duly Registered Land Surveyor under the laws of the State of Minnesota; that this plat meets requirements of Minnesota Statutes, Section 160.085 and Section 160.14, Subd 1; that parcel ownerships are delineated on the plat; that monuments for the guidance of future surveys will be correctly placed in the ground after completion of construction; that all measurements are correctly shown on this plat; and that the outside boundary lines are correctly designated on this plat.

Paul S. Johnson
Olmsted County Surveyor
Registration No. 42638 Date 6/4/15

COUNTY ENGINEER

I hereby certify that this plat prepared by the Olmsted County Public Works Department is a true and correct representation of the highway location and that the right-of-way is correctly designated on the plat.

Kay M. Beniek
Olmsted County Engineer
Registration No. 19917 Date 6/4/15

The Board of County Commissioners for Olmsted County, Minnesota, pursuant to County Board Resolution Number 2015-045, dated May 26th, 2015, is hereby designating the definite location of County State Aid Highway No. 33, located in Section 13, Township 107 North, Range 14 West, Olmsted County, Minnesota.

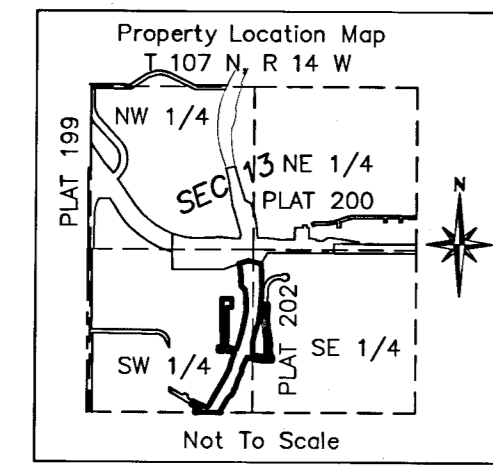

- LEGEND
- - PUBLIC LAND SURVEY CORNER
 - - DENOTES FOUND 1/2" PIPE UNLESS NOTED OTHERWISE
 - SECTION LINE
 - SIXTEENTH LINE
 - PROPERTY LINE
 - RIGHT OF WAY BOUNDARY
 - TEMPORARY EASEMENT LINE
 - EXISTING ROAD R/W
 - PARCEL IDENTIFICATION
 - NEW ROAD ALIGNMENT
 - CONTROLLED ACCESS

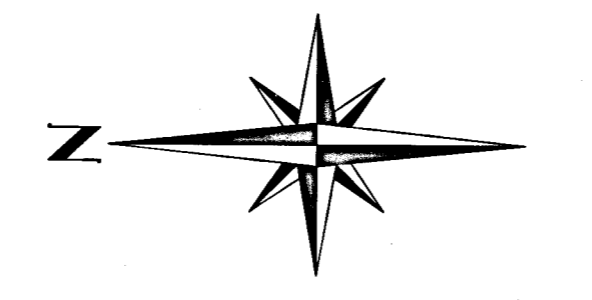

ORIENTATION OF THIS BEARING SYSTEM IS BASED ON HARN 96 OLMSTED COUNTY COORDINATE SYSTEM

PARCEL NUMBER	OWNER	LOCATION	ENTIRE R/W TRACT	EXISTING R/W	NEW R/W	R/W INTEREST	RECORDED DOC. NO.	TEMPORARY EASEMENT
1	MES EAST, LLC.	LOT 1, BLOCK 1 BROADWAY NORTH	---	---	---	ACCESS	1223430	4404 Sq. Ft.
2	STANLEY J. DODGE SUSAN R. DODGE	SE 1/4 SEC. 13, T107N, R14W	1.89 AC.	---	1.89 AC.	FEE	1289870	1.89 AC.
3	ALCUIN J. BRUGGENTHIES	SE 1/4, SW 1/4 SEC. 13, T107N, R14W	0.42 AC.	---	0.42 AC.	FEE	1139014	0.33 AC.
4	MORRIS MEMORIAL, LLC.	SE 1/4, SW 1/4 SEC. 13, T107N, R14W	1.55 AC.	---	1.55 AC.	FEE	872623	0.50 AC.
5	KINGSWAY PROPERTIES	NE 1/4, SW 1/4 SEC. 13, T107N, R14W	3.08 AC.	---	3.08 AC.	FEE	768782	0.72 AC.

NOTE: TEMPORARY EASEMENT WILL EXPIRE ON SEPTEMBER 30, 2018